

**NOTICE OF TIMBER HARVESTING ACTIVITY**  
**Official Code of Georgia Annotated, Section 12-6-24**  
**Georgia Forestry Commission**

**County:** \_\_\_\_\_ **Timber Sale Acreage:** \_\_\_\_\_ **Date Submitted:** \_\_\_\_\_

**Check Appropriate:**     **Landowner**                       **Timber Seller**                       **Legal Representative**

Name: \_\_\_\_\_

Address: \_\_\_\_\_

City: \_\_\_\_\_ State: \_\_\_\_\_ Zip code: \_\_\_\_\_

Daytime Phone No.: \_\_\_\_\_

**Timber Buyer Information**

Name: \_\_\_\_\_

Business Name: \_\_\_\_\_

Business Address: \_\_\_\_\_

City: \_\_\_\_\_ State & Zip: \_\_\_\_\_

Business Phone No.: \_\_\_\_\_

Night/Emergency Phone No.: \_\_\_\_\_

**Logger/Harvester Information**

Name: \_\_\_\_\_

Business Name: \_\_\_\_\_

Business Address: \_\_\_\_\_

City: \_\_\_\_\_ State & Zip: \_\_\_\_\_

Business Phone No.: \_\_\_\_\_

Night/Emergency Phone No.: \_\_\_\_\_

**Timber Sale Type:**     Lump Sum                       Unit/Load                       Owner Harvest

Please attach/draw a map to identify (1) tract location, and (2) point(s) of ingress & egress from public road(s). Include identified points of reference, such as streams, public roads, right of ways, landmarks, map/parcel number, distances, etc., to ensure county acknowledgement and understanding of location.

Co

# CONSTRUCTION EXIT

## DEFINITION

A stone-stabilized pad located at any point where traffic will be leaving a construction site to a public right-of-way, street, alley, sidewalk, or parking area.

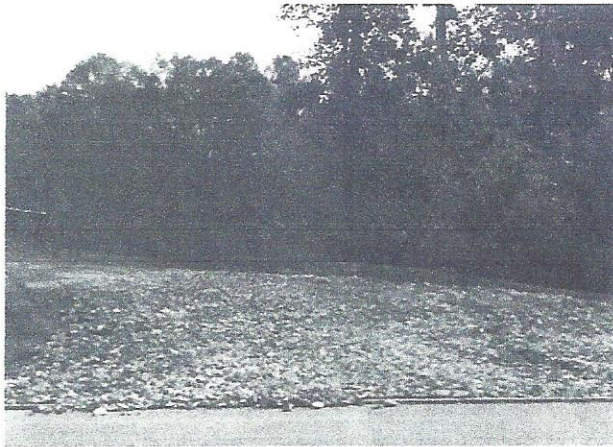

## PURPOSE

- Reduce or eliminate the transport of mud from the construction area onto public right-of-ways.

## INSTALLATION

- Install according to the approved plan.
- Use 1.5"-3.5" stone.
- Minimum pad thickness of 6".
- Minimum pad width of 20 ft.
- Minimum pad length of 50 ft.
- When the construction is less than 50 ft from the paved access, the length shall be from the edge of the existing pavement to the permitted building being constructed.
- When washing is required, conduct on an area stabilized with crushed stone and route runoff to an approved sediment trap or sediment basin.
- Place the geotextile liner the full length and width of the entrance.

Co

## CRUSHED STONE CONSTRUCTION EXIT EXIT DIAGRAM

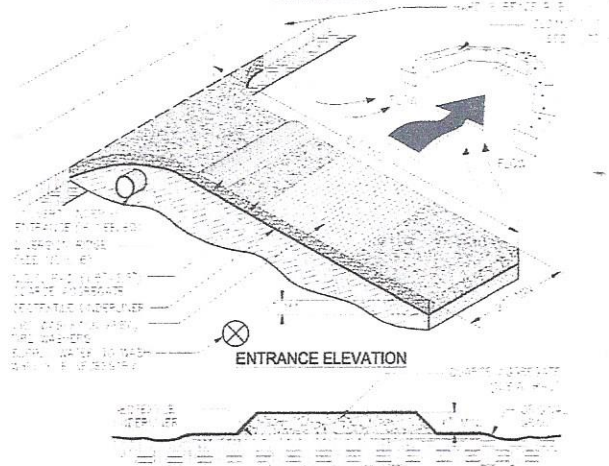

Figure 1. Crushed Stone Construction Exit Installation Requirements

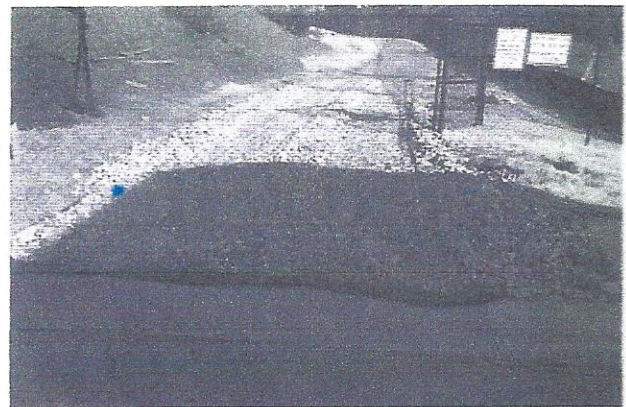

Figure 2. Geotextile Underliner

## MAINTENANCE

- Periodically dress with 1.5"-3.5" stone.
- Maintain in a condition that will prevent tracking or flow of mud onto public rights-of way.
- Immediately remove mud and debris tracked or spilled onto roadways.